PRODUCED BY AN AUTODESK EDUCATIONAL PRODUCT

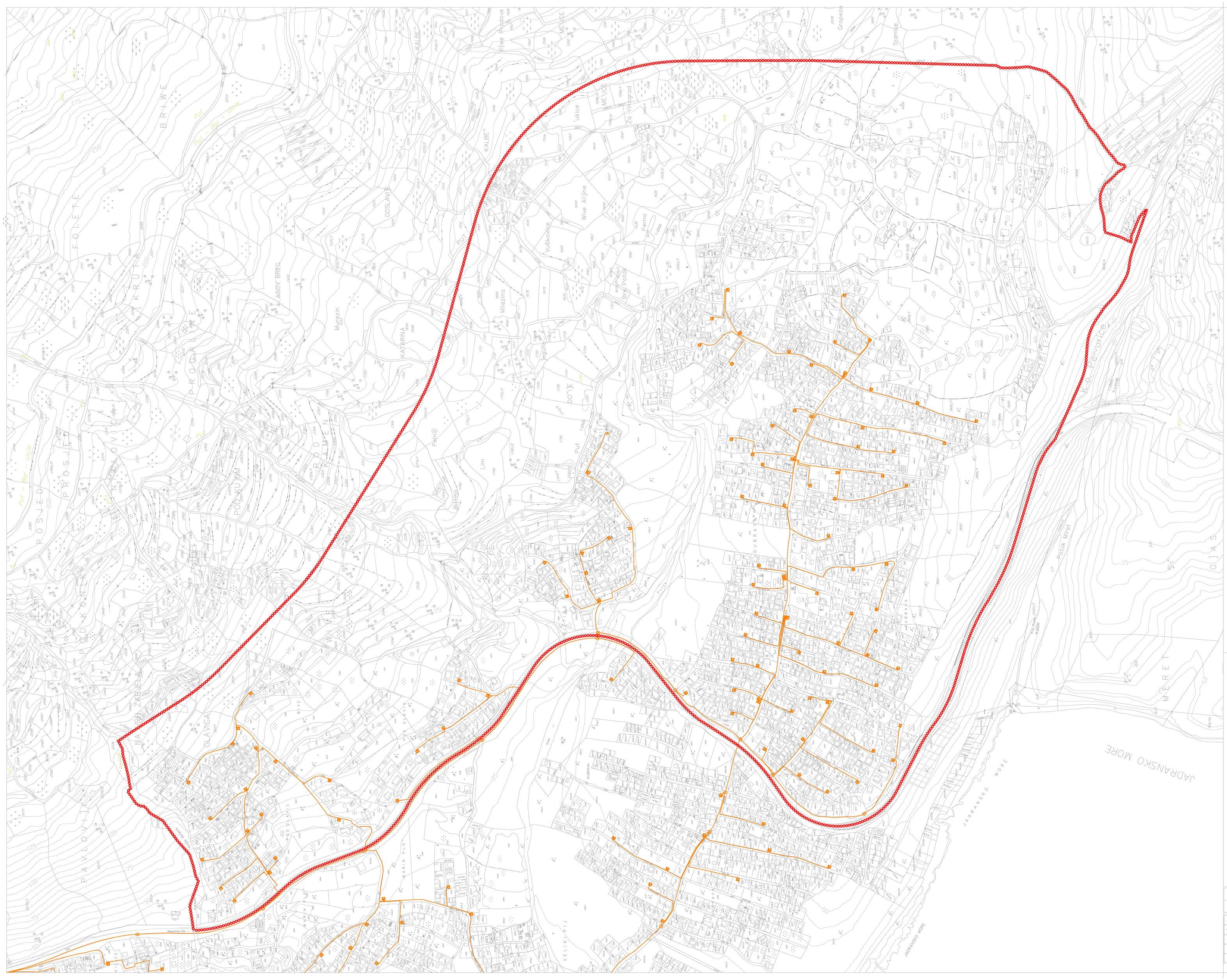


# DETALJNI URBANISTIČKI PLAN "PEČURICE-CENTAR"

granica DUP–a

LEGENDA:

- postojeća trasa kablovske TT kanalizacije sa telefonskim kablovima TK 59 GM
- postojeći TT ormarić
- postojeće TT okno

TELEKOMUNIKACIONA INFRASTRUKTURA

Postojeće stanje — R 1:2000

| | |
|---|---|
| naručilac : | Opština Bar |
| obrađivač : | MONTENEGRO Projekt |
| direktor : | Vasilije Đukanović dipl.pravnik |
| odgovorni planer : | Mr Jadranka Popović dipl.ing.arh. |
| odgovorni planer faze: | Željko Maraš dipl.ing.el. |

avgust 2011. — list br. 9

PRODUCED BY AN AUTODESK EDUCATIONAL PRODUCT
PRODUCED BY AN AUTODESK EDUCATIONAL PRODUCT
PRODUCED BY AN AUTODESK EDUCATIONAL PRODUCT