PRODUCED BY AN AUTODESK EDUCATIONAL PRODUCT

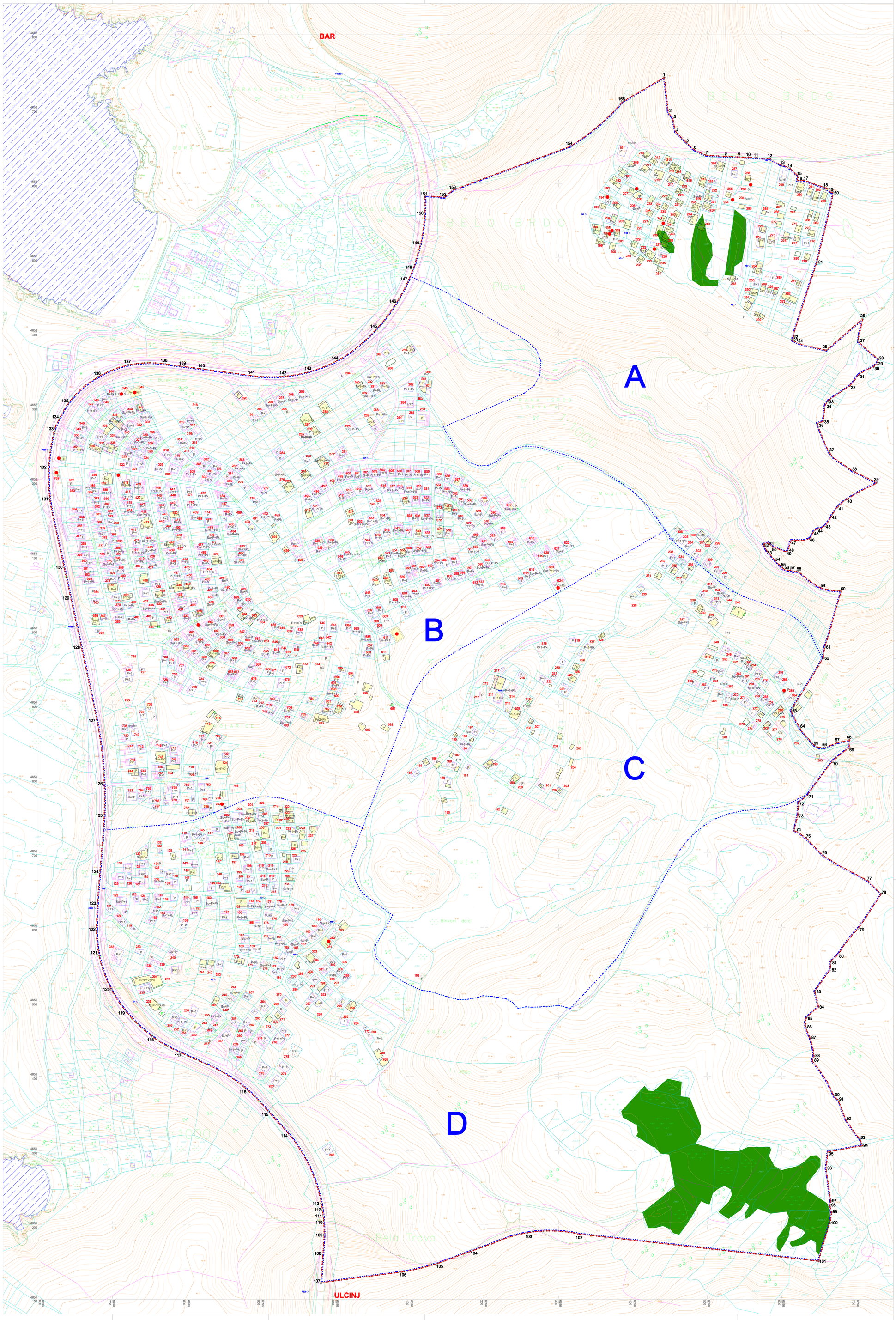

Koordinate prelomnih tacaka granice zahvata:

1	6696441.90	4652742.54	78 6696730.78 4651644.84
2	6696447.37	4652698.08	79 6696731.09 4651633.09
3	6696453.35	4652656.07	80 6696729.30 4651583.03
4	6696457.44	4652638.29	81 6696725.50 4651563.08
5	6696462.08	4652625.58	82 6696722.67 4651553.23
6	6696466.29	4652612.95	83 6696714.41 4651534.96
7	6696472.17	4652598.28	84 6696711.17 4651528.09
8	6696479.12	4652583.28	85 6696703.31 4651516.69
9	6696486.19	4652569.34	86 6696693.17 4651504.02
10	6696495.10	4652554.56	87 6696684.15 4651494.66
11	6696504.69	4652540.58	88 6696675.13 4651487.29
12	6696515.69	4652526.94	89 6696665.41 4651479.37
13	6696531.69	4652514.32	90 6696670.69 4651472.99
14	6696547.17	4652504.04	91 6696675.97 4651466.61
15	6696562.17	4652493.54	92 6696681.18 4651460.31
16	6696577.17	4652483.04	93 6696686.39 4651454.01
17	6696592.17	4652472.54	94 6696691.60 4651447.71
18	6696607.33	4652462.63	95 6696696.81 4651441.41
19	6696622.49	4652452.72	96 6696702.02 4651435.11
20	6696637.65	4652442.81	97 6696706.78 4651428.68
21	6696649.32	4652434.74	98 6696711.54 4651422.25
22	6696651.24	4652433.07	99 6696716.30 4651415.82
23	6696651.24	4652433.07	100 6696720.65 4651409.55
24	6696651.24	4652433.07	101 6696724.57 4651403.45
25	6696654.32	4652430.29	102 6696728.49 4651397.35
26	6696658.87	4652428.60	103 6696732.41 4651391.25
27	6696663.42	4652426.91	104 6696736.33 4651385.15
28	6696667.97	4652425.22	105 6696739.09 4651379.39
29	6696672.52	4652423.53	106 6696741.67 4651373.77
30	6696677.07	4652421.84	107 6696744.25 4651368.15
31	6696681.62	4652420.15	108 6696746.83 4651362.53
32	6696686.17	4652418.46	109 6696749.41 4651356.91
33	6696690.72	4652416.77	110 6696751.99 4651351.29
34	6696695.27	4652415.08	111 6696754.57 4651345.67
35	6696699.82	4652413.39	112 6696757.15 4651340.05
36	6696704.37	4652411.70	113 6696759.73 4651334.43
37	6696708.92	4652410.01	114 6696763.36 4651327.58
38	6696713.47	4652408.32	115 6696766.99 4651320.73
39	6696718.02	4652406.63	116 6696770.62 4651313.88
40	6696722.57	4652404.94	117 6696774.25 4651307.03
41	6696727.12	4652403.25	118 6696777.88 4651300.18
42	6696731.67	4652401.56	119 6696781.51 4651293.33
43	6696736.22	4652399.87	120 6696785.14 4651286.48
44	6696740.77	4652398.18	121 6696788.77 4651279.63
45	6696745.32	4652396.49	122 6696792.40 4651272.78
46	6696749.87	4652394.80	123 6696796.03 4651265.93
47	6696754.42	4652393.11	124 6696799.66 4651259.08
48	6696758.97	4652391.42	125 6696803.29 4651252.23
49	6696763.52	4652389.73	126 6696806.92 4651245.38
50	6696768.07	4652388.04	127 6696810.55 4651238.53
51	6696772.62	4652386.35	128 6696814.18 4651231.68
52	6696777.17	4652384.66	129 6696817.81 4651224.83
53	6696781.72	4652382.97	130 6696821.44 4651217.98
54	6696786.27	4652381.28	131 6696825.07 4651211.13
55	6696790.82	4652379.59	132 6696828.70 4651204.28
56	6696795.37	4652377.90	133 6696832.33 4651197.43
57	6696799.92	4652376.21	134 6696835.96 4651190.58
58	6696804.47	4652374.52	135 6696839.59 4651183.73
59	6696809.02	4652372.83	136 6696843.22 4651176.88
60	6696813.57	4652371.14	137 6696846.85 4651170.03
61	6696817.74	4652369.23	138 6696850.48 4651163.18
62	6696821.91	4652367.32	139 6696854.11 4651156.33
63	6696826.08	4652365.41	140 6696857.74 4651149.48
64	6696830.25	4652363.50	141 6696861.37 4651142.63
65	6696834.42	4652361.59	142 6696865.00 4651135.78
66	6696838.59	4652359.68	143 6696868.63 4651128.93
67	6696842.76	4652357.77	144 6696872.26 4651122.08
68	6696846.93	4652355.86	145 6696875.89 4651115.23
69	6696851.10	4652353.95	146 6696879.52 4651108.38
70	6696855.27	4652352.04	147 6696883.15 4651101.53
71	6696859.44	4652350.13	148 6696886.78 4651094.68
72	6696863.61	4652348.22	149 6696891.36 4651087.76
73	6696867.78	4652346.31	150 6696895.94 4651080.84
74	6696871.95	4652344.40	151 6696900.52 4651073.92
75	6696876.12	4652342.49	152 6696905.10 4651067.00
76	6696880.29	4652340.58	153 6696909.68 4651060.08
77	6696884.46	4652338.67	154 6696914.26 4651053.16
78	6696730.78	4651644.84	155 6696386.51 4652709.54
79	6696731.09	4651633.09	
80	6696729.30	4651583.03	
81	6696725.50	4651563.08	
82	6696722.67	4651553.23	
83	6696714.41	4651534.96	
84	6696711.17	4651528.09	
85	6696703.31	4651516.69	
86	6696693.17	4651504.02	
87	6696684.15	4651494.66	
88	6696675.13	4651487.29	
89	6696665.41	4651479.37	
90	6696670.69	4651472.99	
91	6696675.97	4651466.61	
92	6696681.18	4651460.31	
93	6696686.39	4651454.01	
94	6696691.60	4651447.71	
95	6696696.81	4651441.41	
96	6696702.02	4651435.11	
97	6696706.78	4651428.68	
98	6696711.54	4651422.25	
99	6696716.30	4651415.82	
100	6696720.65	4651409.55	
101	6696724.57	4651403.45	
102	6696728.49	4651397.35	
103	6696732.41	4651391.25	
104	6696736.33	4651385.15	
105	6696739.09	4651379.39	
106	6696741.67	4651373.77	
107	6696744.25	4651368.15	
108	6696746.83	4651362.53	
109	6696749.41	4651356.91	
110	6696751.99	4651351.29	
111	6696754.57	4651345.67	
112	6696757.15	4651340.05	
113	6696759.73	4651334.43	
114	6696763.36	4651327.58	
115	6696766.99	4651320.73	
116	6696770.62	4651313.88	
117	6696774.25	4651307.03	
118	6696777.88	4651300.18	
119	6696781.51	4651293.33	
120	6696785.14	4651286.48	
121	6696788.77	4651279.63	
122	6696792.40	4651272.78	
123	6696796.03	4651265.93	
124	6696799.66	4651259.08	
125	6696803.29	4651252.23	
126	6696806.92	4651245.38	
127	6696810.55	4651238.53	
128	6696814.18	4651231.68	
129	6696817.81	4651224.83	
130	6696821.44	4651217.98	
131	6696825.07	4651211.13	
132	6696828.70	4651204.28	
133	6696832.33	4651197.43	
134	6696835.96	4651190.58	
135	6696839.59	4651183.73	
136	6696843.22	4651176.88	
137	6696846.85	4651170.03	
138	6696850.48	4651163.18	
139	6696854.11	4651156.33	
140	6696857.74	4651149.48	
141	6696861.37	4651142.63	
142	6696865.00	4651135.78	
143	6696868.63	4651128.93	
144	6696872.26	4651122.08	
145	6696875.89	4651115.23	
146	6696879.52	4651108.38	
147	6696883.15	4651101.53	
148	6696886.78	4651094.68	
149	6696891.36	4651087.76	
150	6696895.94	4651080.84	
151	6696900.52	4651073.92	
152	6696905.10	4651067.00	
153	6696909.68	4651060.08	
154	6696914.26	4651053.16	
155	6696386.51	4652709.54	

LEGENDA:
DOSNIMLJENI OBJEKTI

- STAMBENA ZGRADA
- POMOĆNI OBJEKAT
- TEMELJI
- BISTJERNA - Cistjerna za vodu
- TERASA UZ OBJEKAT

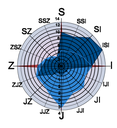

DETALJNI URBANISTIČKI PLAN
BUŠAT - BAR

LEGENDA

- granica zahvata
- 1,2,3... koordinate granice zahvata
- granica zone
- A,B,C,D oznaka zona
- 190,191... brojevi postojećih objekata
- P+1+Pk spratnost postojećeg objekta
- ruši se
- maslinjaci
- more

investitor
Opština Bar

obrađivač
Republički zavod za urbanizam i projektovanje
AD Podgorica

ANALIZA POSTOJEĆEG STANJA- OBLICI INTERVENCIJA
1:1000

plan, jul 2011.

rzup

05

PRODUCED BY AN AUTODESK EDUCATIONAL PRODUCT
PRODUCED BY AN AUTODESK EDUCATIONAL PRODUCT
PRODUCED BY AN AUTODESK EDUCATIONAL PRODUCT